

Survey Plan ▶ LOT #23

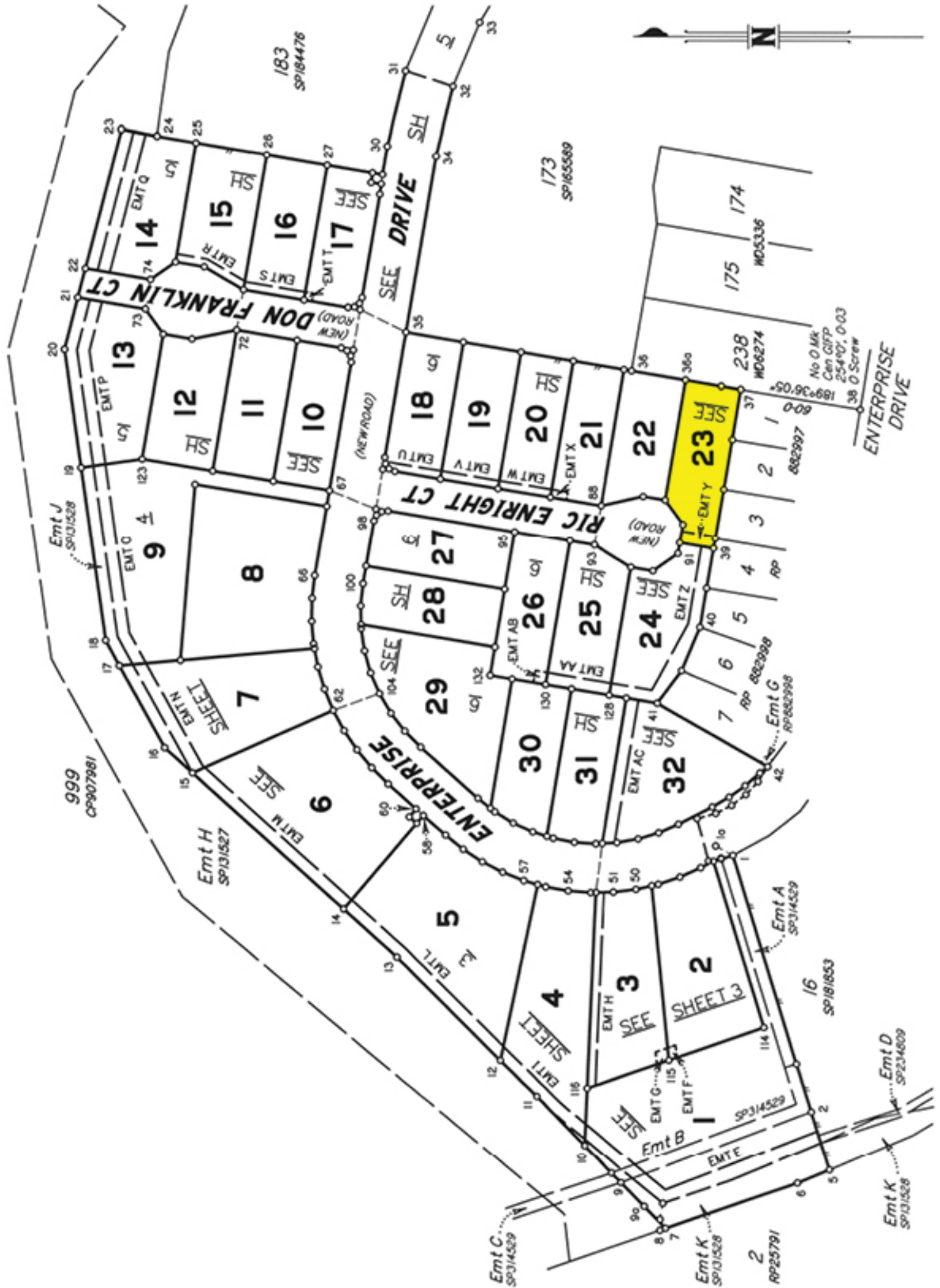

T J KELLY SURVEYS PTY LTD (ACN 058 752 417) hereby certify that the land comprised in this plan was surveyed by the corporation, by Carl Joseph HOTZ, Surveying Associate, for whose work the corporation accepts responsibility, under the supervision of Timothy John KELLY, Cadastral Surveyor and that the plan is accurate, that the said survey was performed in accordance with the Survey and Mapping Infrastructure Act 2003 and Surveyors Act 2003 and associated Regulations and Standards and that the said survey was completed on 28/04/2023.

 Timothy John Kelly
 Cadastral Surveyor
 ACN 058 752 417

Date 11.5.2023

Metres 0 100m 50mm 200m 100mm 300m 150mm State copyright reserved.

PLAN OF Lots 1 to 32 and Easement E in Lot 1,
Easements F and G in Lots 2 and 3 Respectively, Easements H and I
in Lots 3 and 4 Respectively, Easements L to N in Lots 5 to 7
Respectively, Easement O in Lot 9, Easements P to X in Lots 13 to
21 Respectively, Easements Y, Z, AA and AB in Lots 23 to 26
Respectively and Easement AC in Lot 32
 Cancelling Lots 237 and 998 on SP234830

LOCAL GOVERNMENT: SCENIC RIM R.C. LOCALITY: BEAUDESERT

Meridian: MGA Zone 56 vide CORS Survey Records: NO

Scale: 1 : 2000
Format: STANDARD



SP316880

Site Plan LOT #23

60230225

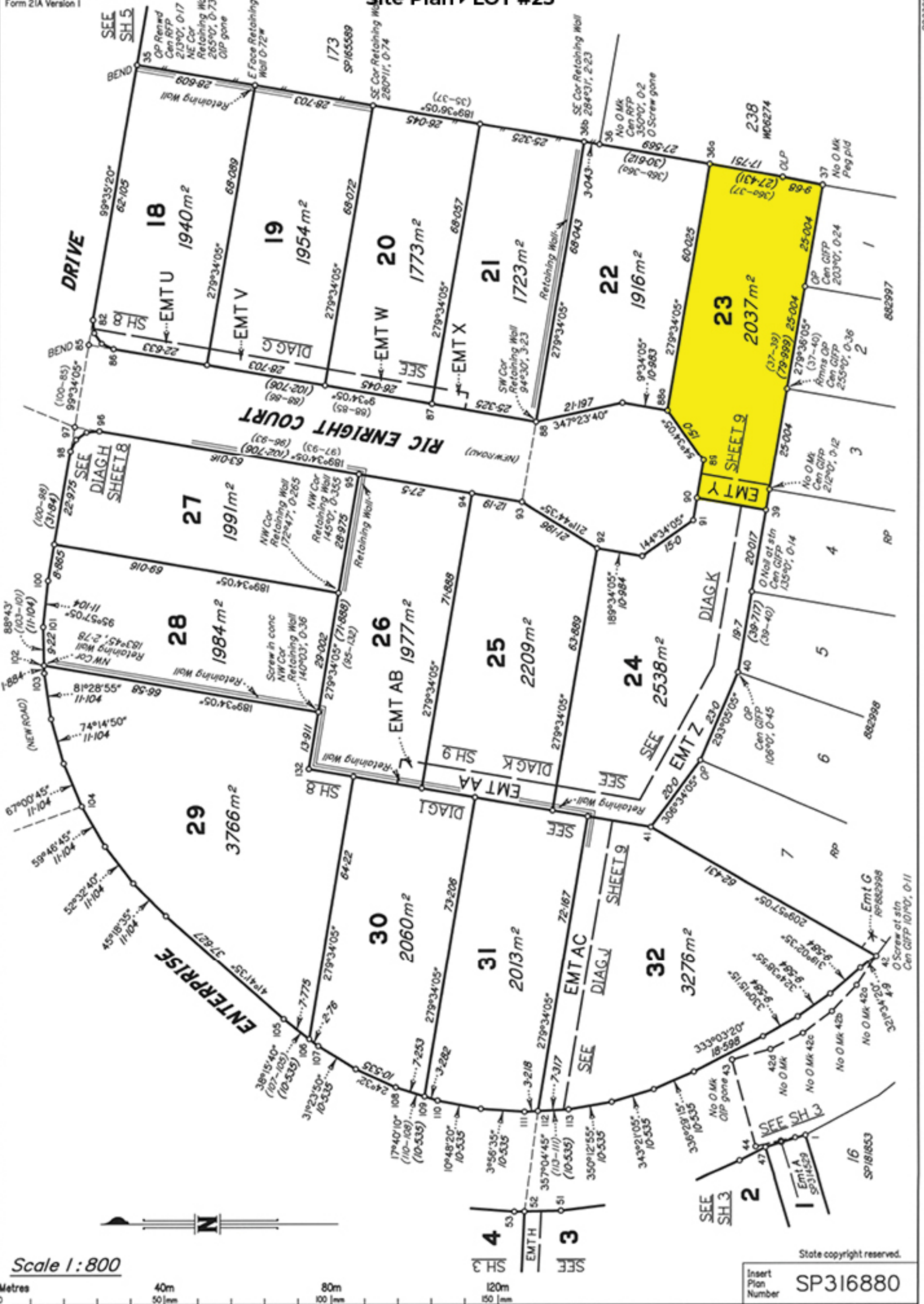

Scale 1:800



State copyright reserved.
 Insert Plan Number **SP316880**

3972